

TEST REPORT

<u>APPLICANT</u>	: Mid Ocean Hong Kong Ltd.
<u>ADDRESS</u>	: 7/F, Kings Tower, 111 King Lam Street, Cheung Sha Wan, Kowloon, Hong Kong.
<u>SAMPLE DESCRIPTION</u>	: MO6205 Lunch box in PP
<u>ITEM NO.</u>	: MO6205
<u>SAMPLE RECEIVED DATE</u>	: 16-May-2022
<u>TURN AROUND TIME</u>	: 16-May-2022 to 30-May-2022

The following test item(s) was/were performed on submitted sample(s) and/or component(s) confirmed by applicant

TEST REQUESTED	TEST METHOD/REGULATION	RESULT
Mechanical dishwashing resistance of utensils-Part 1: Reference test method for domestic articles	BS EN 12875-1: 2005	See Test Result
Mechanical dishwashing resistance of utensils-Part 2: Inspection of non-metallic articles	BS EN 12875-2:2001	See Test Result

Samples are obtained by express delivery, Results obtained refer only to samples, products or material received in Laboratory, as described in point related to sample description, and tested in conditions shown in present report. Eurofins Product Testing Service (Shanghai) Co., Ltd ensures that this job has been performed according to our Quality System and complying contract and legal conditions. If you happen to have any comments, please do it by sending email to info.hz@eurofins.com and referring to this report number. Reproduction of this document is only valid if it is done completely and under the written permission of Eurofins Product Testing Service (Shanghai) Co., Ltd. If you happen to have any complaints, please do it by sending email to chinacomplaint@eurofins.com and referring to this report number.

Eurofins (Hangzhou) contact information**Customer service:** CandyWanyan@eurofins.com/ +86 571 87203730**Sales specialist:** JackZhang@eurofins.com/ +86 216 1819 181

***** FOR FURTHER DETAILS, PLEASE REFER TO THE FOLLOWING PAGE(S) *****

Signed for and on behalf of
Eurofins Product Testing Service (Shanghai) Co., Ltd Hangzhou Branch



Jack Ma
Lab Manager of HZ Hardline Laboratory

SAMPLE PHOTO(S)

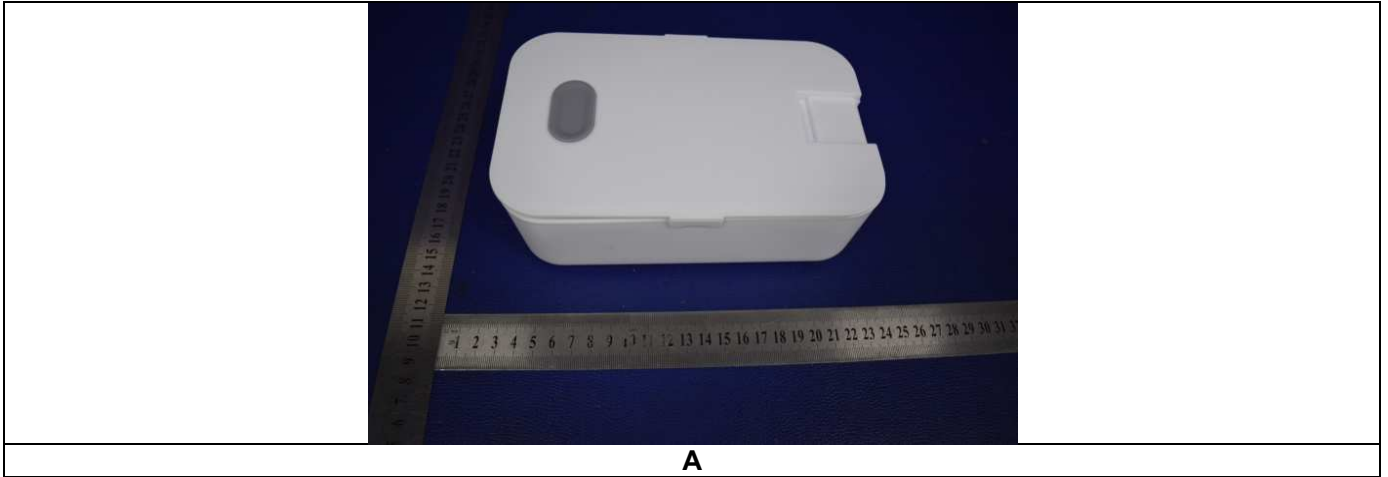

EFHZ22052900-CG-01

TO BE CONTINUED

TEST RESULT

BS EN 12875-1: 2005 Mechanical dishwashing resistance of utensils-Part 1: Reference test method for domestic articles

1) Number of tested sample: 1 Pieces

2) Number of controlled sample: 1 Pieces

3) Test Procedure

Clause	Test item	Test methods
8.1	Preparation of test dish washer	When testing metal articles, after each regeneration of the ion exchanger with sodium chloride, run one test cycle(see 8.3) with no test specimens
8.2	Loading the test dishwasher	<p>The test dishwasher shall be fully loaded, using dummy articles to fill excess capacity if necessary. Each specimen shall be placed in the bottom basket making sure that the specimens will not come into contact with each other during testing. All surfaces shall be equally exposed to the water spray, and the specimens shall be positioned in a way that avoids the formation of water pools. It is permissible to simultaneously wash several different types of domestic articles of ceramic, glass, metal or plastics.</p> <p>Note The risk of interaction between different materials should be considered. Where there is such a risk, such specimens should not be tested together.</p> <p>If it is necessary to withdraw a test specimen during the test, it shall be replaced by a similar article.</p>
8.3	Test cycle	The test cycle shall comprise the stages specified in EN 12875-1:2005
8.4	Parameter control	The parameters of the test cycle listed below shall be verified before starting the first test cycle and after every 10th test cycles. as per client's request
8.5	Number of test cycles	Subject specimens to 10 test cycles , as per client's request

TO BE CONTINUED

TEST RESULT

4) Test result:

BS EN 12875-2:2001 Mechanical dishwashing resistance of utensils-Part 2: Inspection of non-metallic articles

After 10 cycle(s)

Product No	Color	Gloss	Clouding	Resistant deposits and iridescent layers	Other aspects
A	0	0	/	0	0

Table 1 – Inspection criteria

Articles with or without decoration	Colour ⁽¹⁾	gloss	Clouding	Resistant deposits and iridescent layers ⁽²⁾	Other aspects
Ceramic tableware	+	+		+	+(3) (4) (5)
Glass, glass ceramic ware	+	+	+(6)	+	+ (4) (5)
Vitreous enameled tableware	+	+		+	+(3) (4) (5)
Plastic articles	+	+	+(6)	+	+(3)(7)

(+) = to be inspected

(1) If several colours are present on one article to be inspected, the colour with the greatest change shall be chosen.

(2) For the elimination of easily removable deposits.

(3) e.g. crazing.

(4) The adherence of decorations shall be tested by repeated wiping with a moist cloth under slight pressure.

(5) Abrasion which is caused by friction during the dishwasher treatment shall be disregarded.

(6) Transparent articles only

(7) Swelling, deformation, cracking, or delamination

Table 2 – Evaluation of inspection criteria

Classification	Rating
0	No visible change
1	First discernible change
2	Clearly visible change

END OF THE REPORT

TEST REPORT

APPLICANT : Mid Ocean Hong Kong Ltd.

ADDRESS : 7/F, Kings Tower, 111 King Lam Street, Cheung Sha Wan, Kowloon, Hong Kong.

SAMPLE DESCRIPTION : MO6205 PP lunch box with phone holder

ITEM NO. : MO6205

SAMPLE RECEIVED DATE : 08-May-2023

TURN AROUND TIME : 08-May-2023 to 23-May-2023

The following test item(s) was/were performed on submitted sample(s) and/or component(s) confirmed by applicant

TEST REQUESTED	TEST METHOD/REGULATION	RESULT
Materials and articles in contact with food stuffs- Test method for the resistance to microwave heating of ceramic, glass, glass-ceramic or plastics cookware	EN 15284:2007	Pass

Samples are obtained by express delivery, Results obtained refer only to samples, products or material received in Laboratory, as described in point related to sample description, and tested in conditions shown in present report. Eurofins Product Testing Service (Shanghai) Co., Ltd ensures that this job has been performed according to our Quality System and complying contract and legal conditions. If you happen to have any comments, please do it by sending email to info.sh@eurofins.com and referring to this report number. Reproduction of this document is only valid if it is done completely and under the written permission of Eurofins Product Testing Service (Shanghai) Co., Ltd. If you happen to have any complaints, please do it by sending email to chinacomplaint@eurofins.com and referring to this report number.



Eurofins (Shanghai) contact information**Customer service:** SunnyZhang@eurofins.com/ +86 216 1819 181**Sales specialist:** Jack.Zhang@cpt.eurofinscn.com/ +86 216 1819 181

***** FOR FURTHER DETAILS, PLEASE REFER TO THE FOLLOWING PAGE(S) *****

Signed for and on behalf of
Eurofins Product Testing Service (Shanghai) Co., Ltd
Joyce Liu
Operation Director

SAMPLE PHOTO(S)

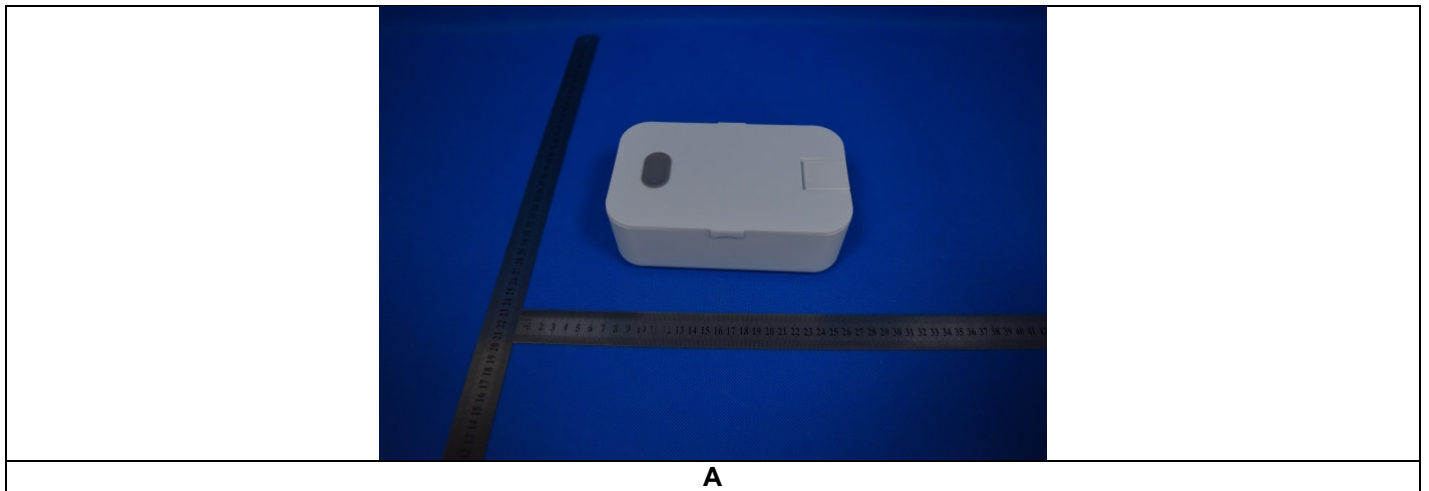

A

EFSH23042833-CG-01

TO BE CONTINUED

TEST RESULT

EN 15284:2007 Materials and articles in contact with food stuffs- Test method for the resistance to microwave heating of ceramic, glass, glass-ceramic or plastics cookware

Number Of Tested Samples:	1 Piece				
Sample Material:	Plastics				
Microwave power output:	700W				
Short period time (for 72000 J):	102s				
Long period (for 468000 J):	668s				
Test Procedure:	<p>Apply a stain to the surface of the test specimen and wash clear.</p> <p>Visually check that the surface is not damaged. Note any small faults prior to testing.</p> <p>Except for articles made from glass or glass-ceramic, immerse the test specimen in water at a temperature of $(20 \pm 3) ^\circ\text{C}$ for one hour and then wipe the surface dry with a cloth.</p> <p>Pour $(125 \pm 2, 5)$ ml of water into each water container and place at the back of the oven so as not to interfere with the turntable.</p> <p>Place the test specimen at the centre of the turntable for the short heating period test. If electrical arcing begins IMMEDIATELY SWITCH OFF THE OVEN. Terminate the test and state in the test report that at the onset of electrical arcing the test was terminated.</p> <p>After the cycle is completed, open the oven door and, if applicable, using the surface temperature measuring apparatus, find and record the highest temperature of the handle. When additional data is required, follow this procedure to find the highest surface temperature. Ensure that this process takes no longer than 45 s.</p> <p>Immediately following 6 set the oven for the long period and restart.</p> <p>After completion, when additional data is required, record the highest surface temperature (in no more than 45 s). Remove the test specimen from the oven and allow it to cool on an insulated surface to prevent thermal shock.</p> <p>Apply stain to the test specimen and wash clear.</p> <p>Visually inspect the test specimen for damage according to the criteria in Table 1.</p> <p>Repeat the test using the different article shapes in the set.</p>				
Test Requirement:	<p>Record the highest temperature for each item tested in a set.</p> <p>Record any damage that has occurred to individual items.</p> <p>Record any arcing, temperature limits and damage.</p> <p>If arcing occurs (5), the article fails the test and is unsuitable for use in a microwave oven.</p> <p>The maximum surface temperature of handles after the short period heating (6) shall not exceed the following limit values:</p> <table style="margin-left: 20px;"> <tr> <td>ceramic, glass-ceramic or glass:</td> <td>56 °C;</td> </tr> <tr> <td>plastics:</td> <td>60 °C.</td> </tr> </table> <p>If any damage occurs (according to the criteria in 10), the article fails the test and is unsuitable for use in a microwave oven.</p>	ceramic, glass-ceramic or glass:	56 °C;	plastics:	60 °C.
ceramic, glass-ceramic or glass:	56 °C;				
plastics:	60 °C.				

TO BE CONTINUED

TEST RESULT

Test Result:	The maximum surface temperature of handle after the short period heating:			
	Sample	The maximum surface temperature:		
	A	32°C		
	No any damage present after test No any arcing presented after test Visually Inspection Result:			
	Cracking	Crazing	Scaling	colour
	No Cracking presented	No visible crazing	No scaling was observed	No visible color change
Test Conclusion	Pass			

Remark: Pass= No cracking listed in Table 1 were found.

Table 1 — Inspection criteria

Material	Cracking	Crazing	Scaling	Colour	Melting	Deformation	Suitability for re-use	Charring
Ceramic	+	+ ^a	+ ^b	+ ^c				
Glass, glass-ceramic	+		+ ^b	+ ^c				
Plastics	+			+ ^c	+ ^d	+	+ ^e	+

(+) = to be inspected
^a refers to the glaze
^b refers to on-glaze decoration
^c if several colours are present on one article to be inspected, the colour with the greatest change shall be chosen
^d article shall not be too soft to handle
^e article shall be washable and stain resistant

Remark:

The test was subcontracted to Eurofins Product Testing Service (Shanghai) Co., Ltd. Hangzhou Branch.

END OF THE REPORT