

TEST REPORT

Test Report # 21A-020101(A1) Date of Report Issue: August 11, 2021
Date of Sample Received: August 5, 2021 Pages: Page 1 of 10

CLIENT INFORMATION:

Company: Mid Ocean Brands B.V.
Address: 7/F, Kings Tower, 111 King Lam Street, Cheung Sha Wan, Kowloon, Hong Kong

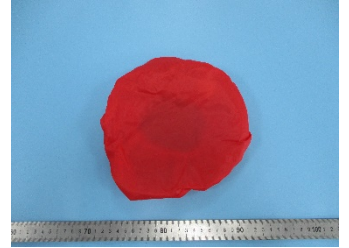

SAMPLE INFORMATION:

Product Name: Saddle cover
Style No.: MO8071 Labeled Age Grade: -
Order No.(PO No.): - Client Request Age Grade: -
Country of Origin: - Recommended Age Grade: -
Country of Distribution: Europe Tested Age Grade: -
Composition/Main Material: polyester
Testing Period: 08/05/2021-08/11/2021

OVERALL RESULT:

PASS

Please refer to the following pages for test result summary and appropriate notes.

QIMA (HANGZHOU) TESTING CO., LTD.

QIMA (HANGZHOU) TESTING CO., LTD.

Aiden Xu
Textile Laboratory Supervisor

Jeremy Xu
Chemical Laboratory Supervisor



QIMA (HANGZHOU) TESTING CO., LTD. ♦ 4-5/F A2 BLDG NO. 1213 HUOJU SOUTH ROAD PUYAN STREET BINJIANG DISTRICT HANGZHOU CHINA

♦ Email: Labtesting@qima.com ♦ Tel: (86) 571 8999 7158.

Test(s) marked with 'φ' was subcontracted to external laboratory.

The test result(s) and conclusion(s) in this report relate only to the sample(s) as received and method /regulation section(s) tested as described herein.

If it is not further specified in the report, the decision rule for stating conformity is based on the QIMA decision rule.

This test report may not be reproduced in whole or in part, without written approval of QIMA (Hangzhou) Testing Co., Ltd.

TEST RESULTS SUMMARY:

At the request of the client, the following tests were conducted:

CONCLUSION	TEST(S) CONDUCTED
PASS	Regulation (EC) No. 1907/2006 REACH Annex XVII, Item 63 Lead in Substrate Materials
PASS	Regulation (EC) No. 1907/2006 REACH Annex XVII, Item 23 Cadmium in Substrate Materials
PASS	Regulation (EC) No. 1907/2006 REACH Annex XVII, Item 43 Azocolorants in Textiles
PASS	Colour Fastness to Rubbing



DETAILED RESULTS:

Regulation (EC) No. 1907/2006 REACH Annex XVII, Item 63 Lead in Substrate Materials

Test Method: CPSC-CH-E1001-08.3 (Metal) and/or CPSC-CH-E1002-08.3 (Non-Metal)

Analytical Method: Inductively Coupled Plasma-Optical Emission Spectrometry

Specimen No.	1	2	---	---	---	Limit (mg/kg)
Test Item	Result (mg/kg)	Result (mg/kg)	Result (mg/kg)	Result (mg/kg)	Result (mg/kg)	
Total Lead (Pb)	ND	ND	---	---	---	500
Conclusion	PASS	PASS	---	---	---	

Note:

mg/kg = Milligrams per kilogram

LT = Less than

ND = Not detected (Reporting Limit = 15 mg/kg)



DETAILED RESULTS:

Regulation (EC) No. 1907/2006 REACH Annex XVII, Item 23 Cadmium in Substrate Materials

Test Method: ASTM F963-17 Clause 8.3.1

Analytical Method: Inductively Coupled Plasma-Optical Emission Spectrometry

Specimen No.	1	2	---	---	---	Limit (mg/kg)
Test Item	Result (mg/kg)	Result (mg/kg)	Result (mg/kg)	Result (mg/kg)	Result (mg/kg)	
Total Cadmium (Cd)	ND	ND	---	---	---	100
Conclusion	PASS	PASS	---	---	---	

Note:

mg/kg = Milligrams per kilogram

LT = Less than

ND = Not detected (Reporting Limit = 15mg/kg)



DETAILED RESULTS:

Regulation (EC) No. 1907/2006 REACH Annex XVII, Item 43 Azocolorants in Textiles

Test Method: EN ISO 14362-1:2017, EN ISO 14362-3:2017
 Analytical Method: Gas Chromatography with Mass Spectrometry, Liquid Chromatography with Diode Array Detection / Liquid Chromatography with Mass Spectrometry

Specimen No.		1	---	---	---	
Test Item	CAS No.	Result (mg/kg)	Result (mg/kg)	Result (mg/kg)	Result (mg/kg)	Limit (mg/kg)
4-aminobiphenyl	92-67-1	ND	---	---	---	30
Benzidine	92-87-5	ND	---	---	---	30
4-chloro-o-toluidine	95-69-2	ND	---	---	---	30
2-naphtylamine	91-59-8	ND	---	---	---	30
o-Aminoazotoluene	97-56-3	ND	---	---	---	30
5-nitro-o-toluidine	99-55-8	ND	---	---	---	30
4-chloroaniline	106-47-8	ND	---	---	---	30
2,4-diaminoanisoole	615-05-4	ND	---	---	---	30
4,4'-methylenedianiline	101-77-9	ND	---	---	---	30
3,3'-dichlorobenzidine	91-94-1	ND	---	---	---	30
o-dianisidine	119-90-4	ND	---	---	---	30
3,3'-dimethylbenzidine	119-93-7	ND	---	---	---	30
4,4'-methylenedi-o-toluidine	838-88-0	ND	---	---	---	30
p-cresidine	120-71-8	ND	---	---	---	30
4,4'-methylene-bis-(2-chloro-aniline)	101-14-4	ND	---	---	---	30
4,4'-oxydianiline	101-80-4	ND	---	---	---	30
4,4'-thiodianiline	139-65-1	ND	---	---	---	30
o-toluidine	95-53-4	ND	---	---	---	30
2,4-diaminotoluene	95-80-7	ND	---	---	---	30
2,4,5-trimethylaniline	137-17-7	ND	---	---	---	30
2-methoxyaniline	90-04-0	ND	---	---	---	30
4-aminoazobenzene	60-09-3	ND	---	---	---	30
Conclusion		PASS	---	---	---	



Note:

mg/kg = Milligrams per kilogram

LT = Less than

ND = Not detected (Reporting Limit = 5 mg/kg)

Remark:

In the case of levels per amine component less than or equal to 30 mg/kg, according to the analysis as carried out, azo colorants which can release one or more of certain listed amines by cleavage of their azo group/s were not detected in the commodity submitted.



DETAILED RESULTS:

Colour Fastness to Rubbing

Test Method: ISO 105-X12: 2016, Size of rubbing finger: 16mm dia.

Specimen No.	1	---	---	---	---	Client's requirement
Items	Result (Grade)	Result (Grade)	Result (Grade)	Result (Grade)	Result (Grade)	
Dry staining	4-5	---	---	---	---	Min. 2-3
Wet staining	4-5	---	---	---	---	Min. 2-3
Conclusion	PASS	---	---	---	---	-

Remark: Grey Scale rating is based on the 5-step scale of 1 to 5, where 1 is bad and 5 is good.



SPECIMEN DESCRIPTION:

Specimen No.	Specimen Description	Location
1	Red textile	Main body (red style)
2	White soft plastic	Elastic (red style)



SAMPLE PHOTO:

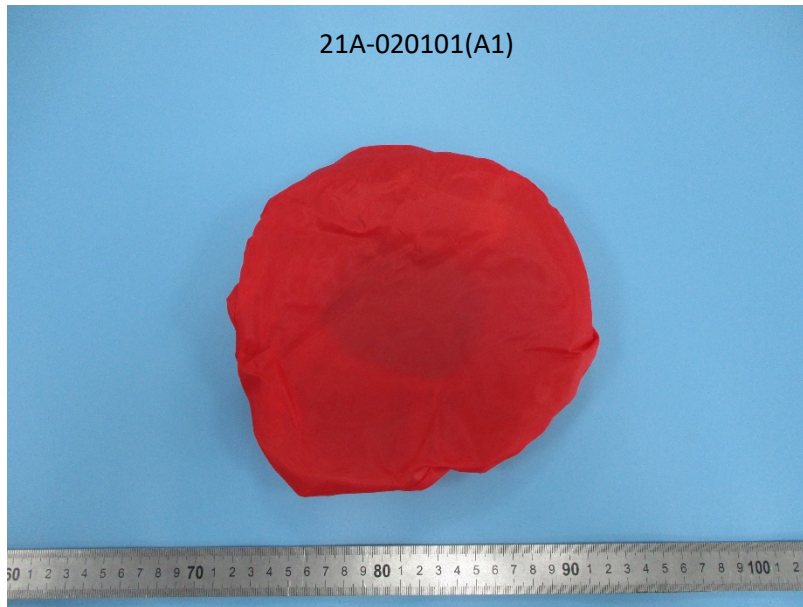

PRODUCT PHOTO:



-End Report-

